

Master's of Science in Biology  
Exit Seminar

**INVESTIGATING DIFFERENTIAL EXPRESSION OF  
PALLADIN ISOFORM 3 IN 2D AND 3D PANCREATIC  
CANCER CELL CULTURES**

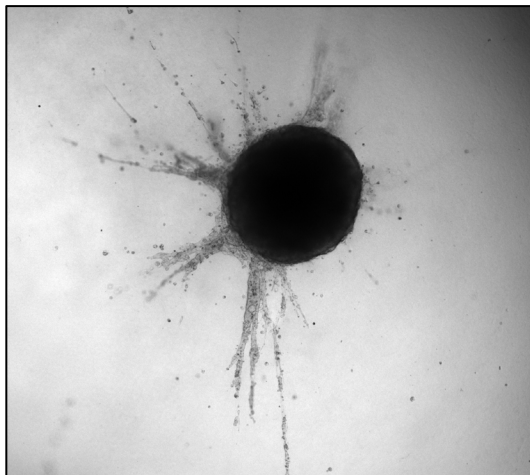

Sonali Biswas

Dr. Jason Bush, Committee Chair

Dr. Karine Gousset

Dr. Joseph Ross

**December 04, 2023 at 3:00 PM**

**Zoom ID:** 853 5250 3825 **Passcode:** 598709

<https://fresnostate.zoom.us/j/85352503825?pwd=eWdSaGM4bndkMXpselZmdTBPdDk1qQT09>

Department of Biology  
California State University, Fresno

---

If you need any assistance, please contact Maria Rochin in the Department of Biology at 278-2001 or e-mail [mrochin@csufresno.edu](mailto:mrochin@csufresno.edu)